Argentynka

Tonada
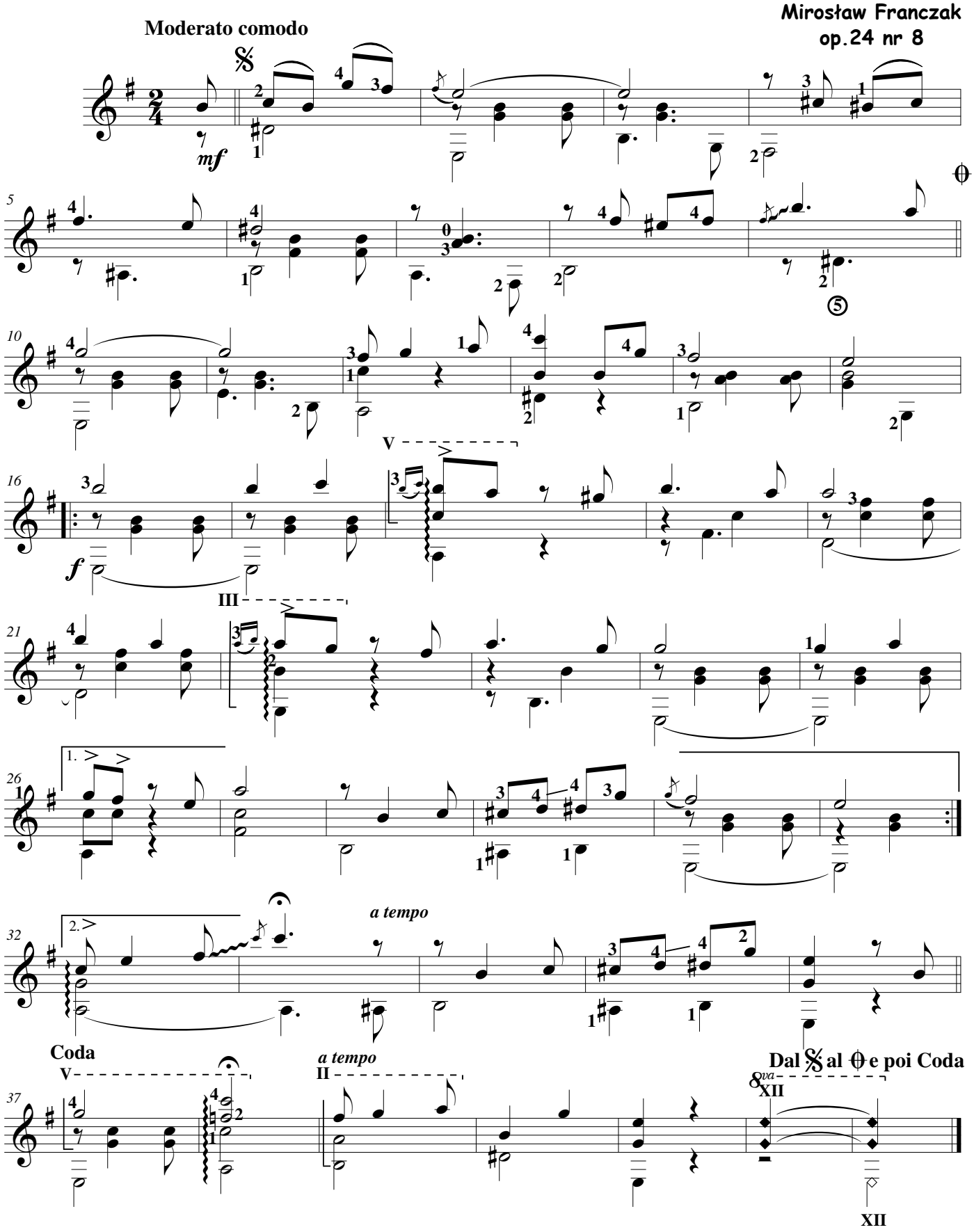
Mirosław Franczak
op.24 nr 8